

Parks of the Perth Hills

The place to...

Be...

See...

Do...



Helena National Park

Park Guide

Park Facts

Where is it?	Dale Road, via Ashendon Road, off Brookton Highway
Traveling time:	1hr 20 min to Mount Dale from Perth.
Fees:	None.
What to do:	Bushwalking, picnicking, wildlife observation, photography.
Facilities:	Wood barbecues, toilets, shaded picnic area.
Best Seasons:	Late Autumn, winter, spring.

Healthy Parks
Healthy People



Helena National Park is located to the south-east of Mundaring Weir around the Mount Dale area. Helena National Park was created under the State Government's *Protecting Our Old Growth Forests Policy* and was gazetted in 1995 as a National Park. The current name (Helena National Park) may change at some point in the future as a result of public consultation and management planning processes.

Mount Dale was once the site of a fire lookout tower as it provides almost uninterrupted 360° views over the National Park and surrounding State Forest areas.

The lower recreation site at Mount Dale has been upgraded and now provides a pleasant spot for family picnics.

The Bibbulmun Track, which runs from Kalamunda to Albany, travels close-by to Mount Dale and the lower recreation area provides an ideal drop-off/pick-up point for walkers using the Bibbulmun Track.

An animal viewing hide has been constructed on the north side of Mount Dale and provides spectacular views over the Helena National Park and the Darkin River Valley. The animal viewing hide was a joint project between CALM and the Darling Range Branch of the WA Naturalist's Club.



Caring for Helena National Park



Be Careful: Your safety in natural environments is our concern, but your responsibility.

Be Clean: There are no bins provided, so please take your rubbish home with you.

Be Cool: Please use the fire rings provided and only light small fires. No fires are permitted on days of High, Very High or Extreme Fire Danger.

Be Prepared: Carry drinking water at all times.

Protect Animals and Plants: Dogs, cats and firearms are not permitted in national parks.

HELENA NATIONAL PARK

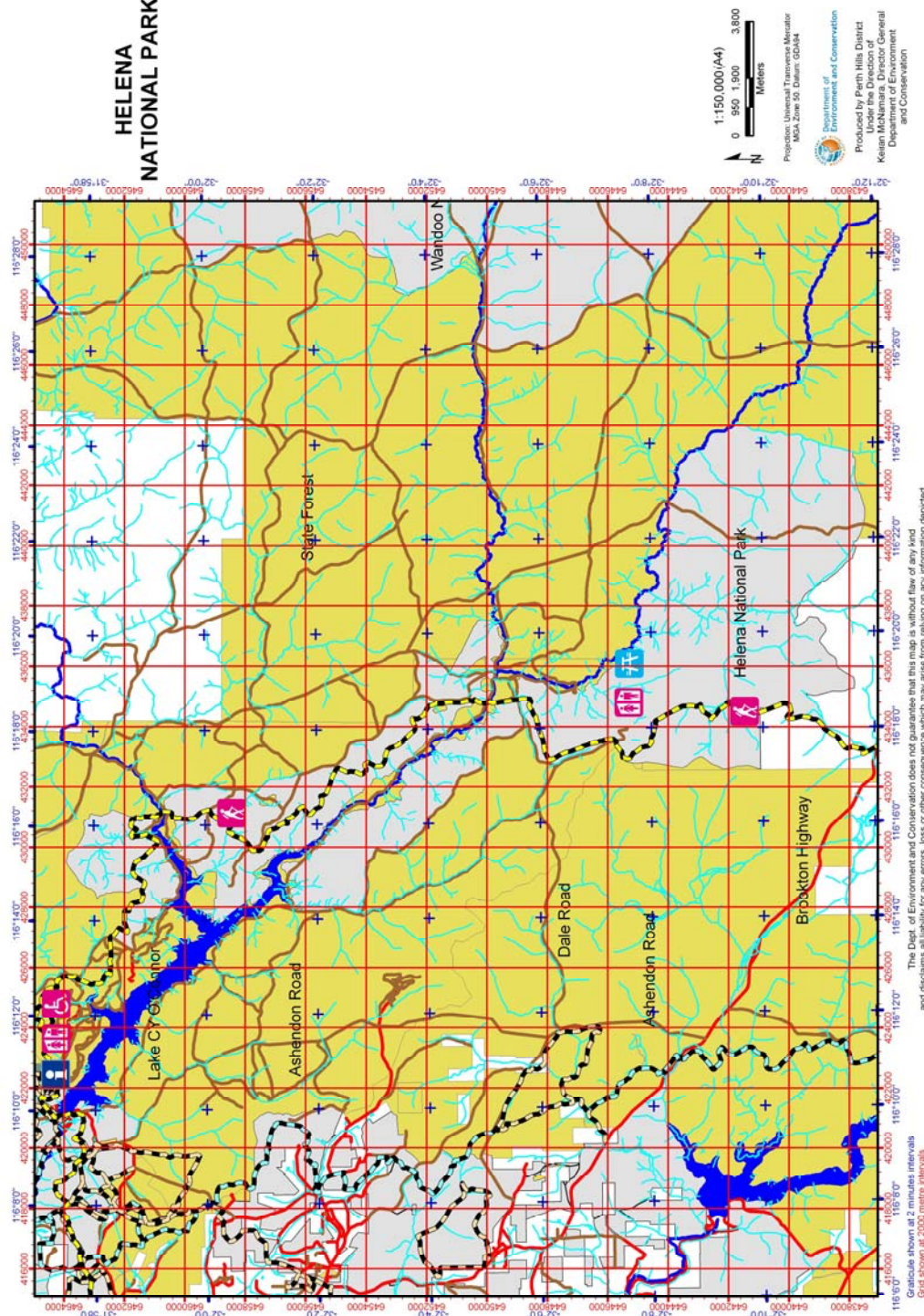

Further Information



National Park Rangers are always pleased to help you make your visit more enjoyable and informative. Do not hesitate to contact them if you need information or assistance.

Department of Environment and Conservation
Perth Hills District Office
Mundaring Weir Road
Mundaring WA 6073
Tel: (08) 9295 9100
Fax: (08) 9295 9101

Perth Hills National Parks Centre
Allen Road
Mundaring WA 6073
Tel: (08) 9295 2244
Fax: (08) 9295 3247

Website: www.naturebase.net

Safety is our concern, but your responsibility. Have fun and stay safe.

While the Department of Environment and Conservation has taken care in preparing this Park Note, it is provided for general purposes only, and DEC does not accept responsibility or liability for the results of specific action taken on the basis of this information nor for any errors or omissions.