

# Parks of the Perth Hills

The place to...

Be...

See...

Do...



# Wandoo National Park

## Park Guide

### Park Facts

<b>Where is it?</b>	80kms from Perth off Great Southern Highway (York Road).
<b>Traveling time:</b>	90 min from Perth
<b>Fees:</b>	None.
<b>What to do:</b>	Bushwalking, picnicking, wildlife observation, photography.
<b>Facilities:</b>	Wood barbecues, toilets, shaded picnic area.
<b>Best Seasons:</b>	Late Autumn, winter, spring.
<b>2007 Streetsmart:</b>	Map S5, Ref L2

Healthy Parks  
Healthy People



Situated between Great Southern Highway and Brookton Highway, this 44 000 hectare park features areas of wandoo forest and granite outcrops. The Mount Observation picnic site is situated off Great Southern Highway, 80kms from Perth via Great Eastern Highway and The Lakes.

Wandoo National Park was created under the State Government's *Protecting Our Old Growth Forests* Policy and was gazetted in 1995 as a National Park. The current name (Wandoo National Park) may change at some point in the future as a result of public consultation and management planning processes.

### Facilities

A picnic area is located at Mount Observation. There are shaded picnic areas, wood barbecues, toilets and a wildlife viewing hide. The viewing hide was constructed with assistance from the Darling Range Branch of the WA Naturalist's Club.

The picnic area is situated amongst wandoo woodlands and a short walk trail leads from the picnic area to the animal viewing hide, which is located overlooking a winter flowing creek. During winter a wide variety of birds can be seen and heard in the area, amongst the creek line vegetation.



### Caring for Wandoo National Park



**Be Careful:** Your safety in natural environments is our concern, but your responsibility.

**Be Clean:** There are no bins provided, so please take your rubbish home with you.

**Be Cool:** Please use the fire rings provided and only light small fires. No fires are permitted on days of High, Very High or Extreme Fire Danger.

**Be Prepared:** Carry drinking water at all times.

**Protect Animals and Plants:** Dogs, cats and firearms are not permitted in national parks.

# WANDOO NATIONAL PARK

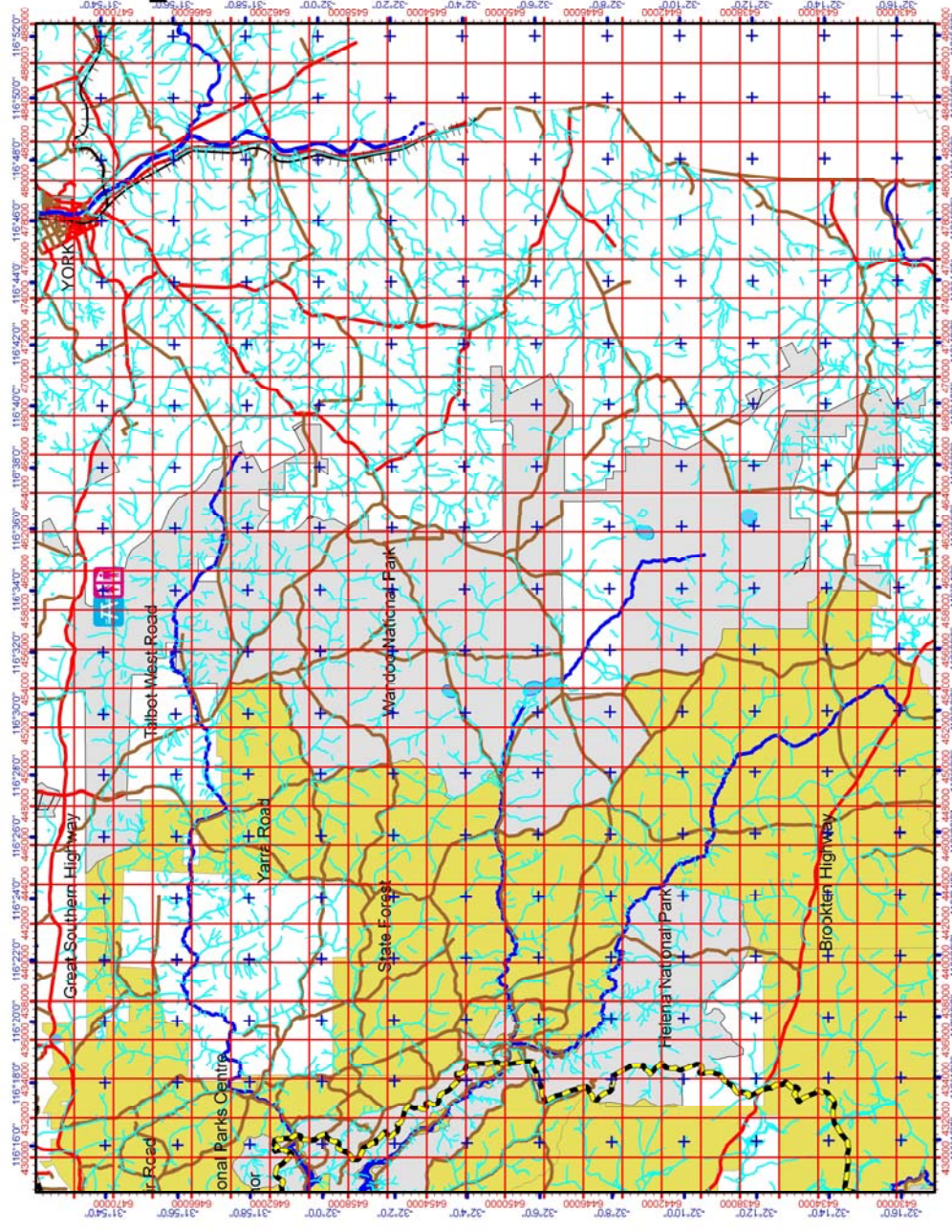

Projection: Universal Transverse Mercator  
MGA Zone 56, Datum: GDA84



Produced by Perth Hills District  
Under the Direction of  
Kieran McNamara, Director General  
Department of Environment  
and Conservation

The Dept. of Environment and Conservation does not guarantee that this map is without flaw of any kind and disclaims liability for any errors, loss or other consequence which may arise from relying on any information depicted.

## Further Information



National Park Rangers are always pleased to help you make your visit more enjoyable and informative. Do not hesitate to contact them if you need information or assistance.

Department of Environment and Conservation  
Perth Hills District Office  
Mundaring Weir Road  
Mundaring WA 6073  
Tel: (08) 9295 9100  
Fax: (08) 9295 9101

Perth Hills National Parks Centre  
Allen Road  
Mundaring WA 6073  
Tel: (08) 9295 2244  
Fax: (08) 9295 3247

Website: [www.naturebase.net](http://www.naturebase.net)

**Safety is our concern, but your responsibility. Have fun and stay safe.**

While the Department of Environment and Conservation has taken care in preparing this Park Note, it is provided for general purposes only, and DEC does not accept responsibility or liability for the results of specific action taken on the basis of this information nor for any errors or omissions.